

**-OF-**

SURVEY FOR: WALLACE CONSTRUCTION

PROPOSED ADDRESS: \_\_\_\_\_

PROPOSED DWELLING WAS STAKED ON ACTUAL CORNERS WITH 15 FOOT CONTROL ON THE NORTHERLY AND WESTERLY HOUSE LINES. THE CONTRACTOR WILL BE RESPONSIBLE TO FIELD VERIFY ALL STAKES FOR LOCATION AND DIMENSION PRIOR TO CONSTRUCTION. IF ANY DISCREPANCIES OCCUR NOTIFY THIS OFFICE AT ONCE.

PROPOSED FINISHED FLOOR: \_\_\_\_\_

PROPOSED YARD GRADE: \_\_\_\_\_

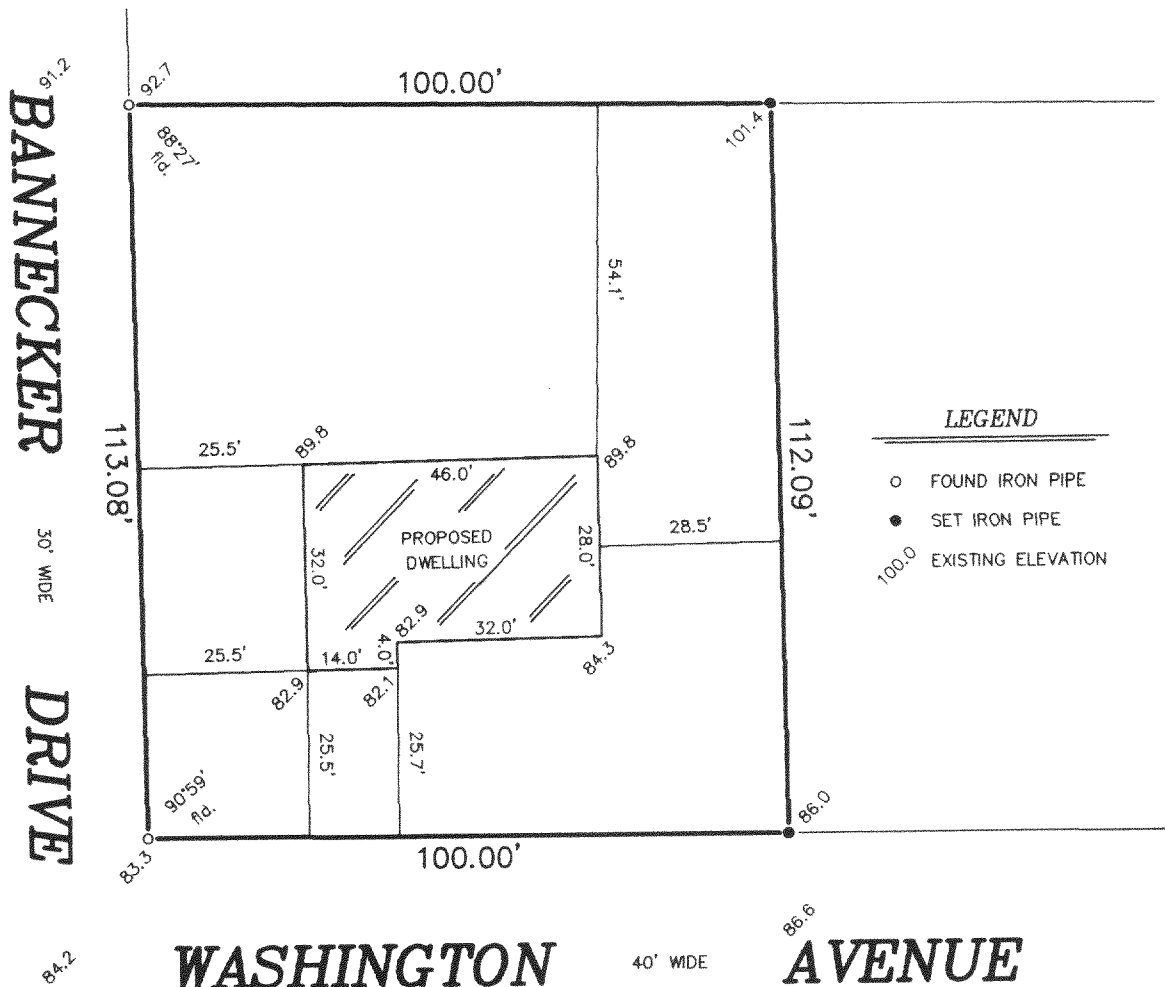

"I hereby certify that I have surveyed the above described property and that the above map is a correct representation thereof and shows the size and location of the property, its exterior boundaries, the location of all visible structures and dimensions of all principal buildings thereon, boundary fences, apparent easements, roadways and encroachments, if any."

"This survey is made for the use of the present owners of the property, and those who purchase, mortgage, or guarantee the title thereto within one year from date hereof."

**SCALE:**

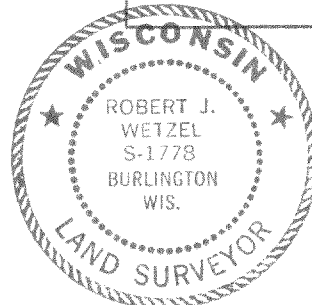
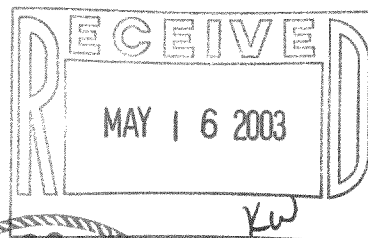
$$1'' = 30'$$

THIS IS NOT AN ORIGINAL PRINT  
UNLESS THIS SEAL IS RED.

B.W. SURVEYING, INC.

412 N. PINE STREET  
BURLINGTON, WI 53105  
(262)-767-0225

Robert J. Wetzel  
ROBERT J. WETZEL S-1778

APRIL 29, 2003  
DATE

5766  
JOB NUMBER



MIR-151

118-2245